

Planning Permit No. 1171/2/33
APPROVED
 SUBJECT TO THE CONDITIONS IN THIS OFFICE LETTER.
 No. 1171/2/33 Date: 26.11.93
 FOR MEMBER SECRETARY
 MADRAS METROPOLITAN
 DEVELOPMENT AUTHORITY
 MADRAS - 600 008.

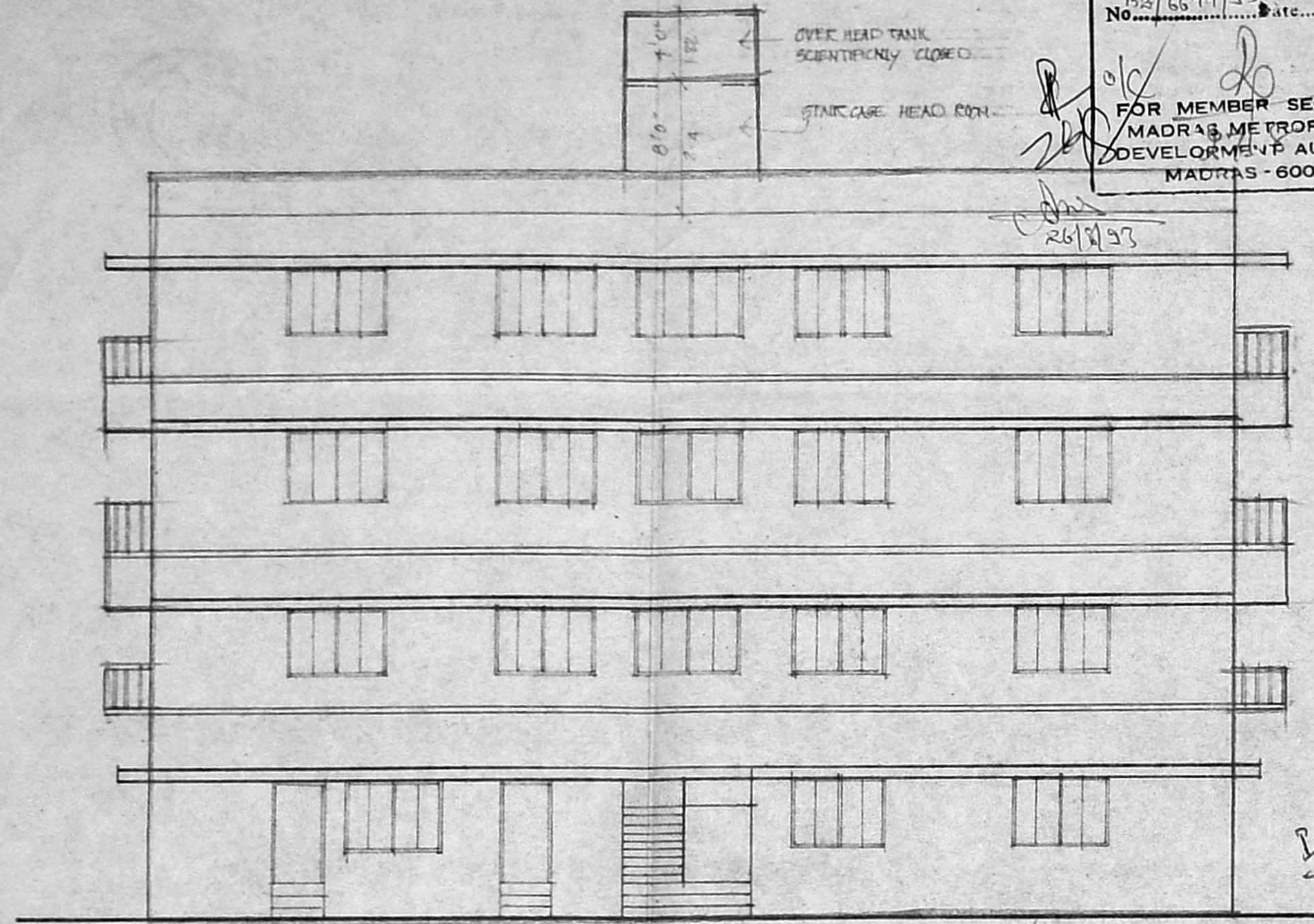

ELEVATION.

Inspection plan
 20/1/92

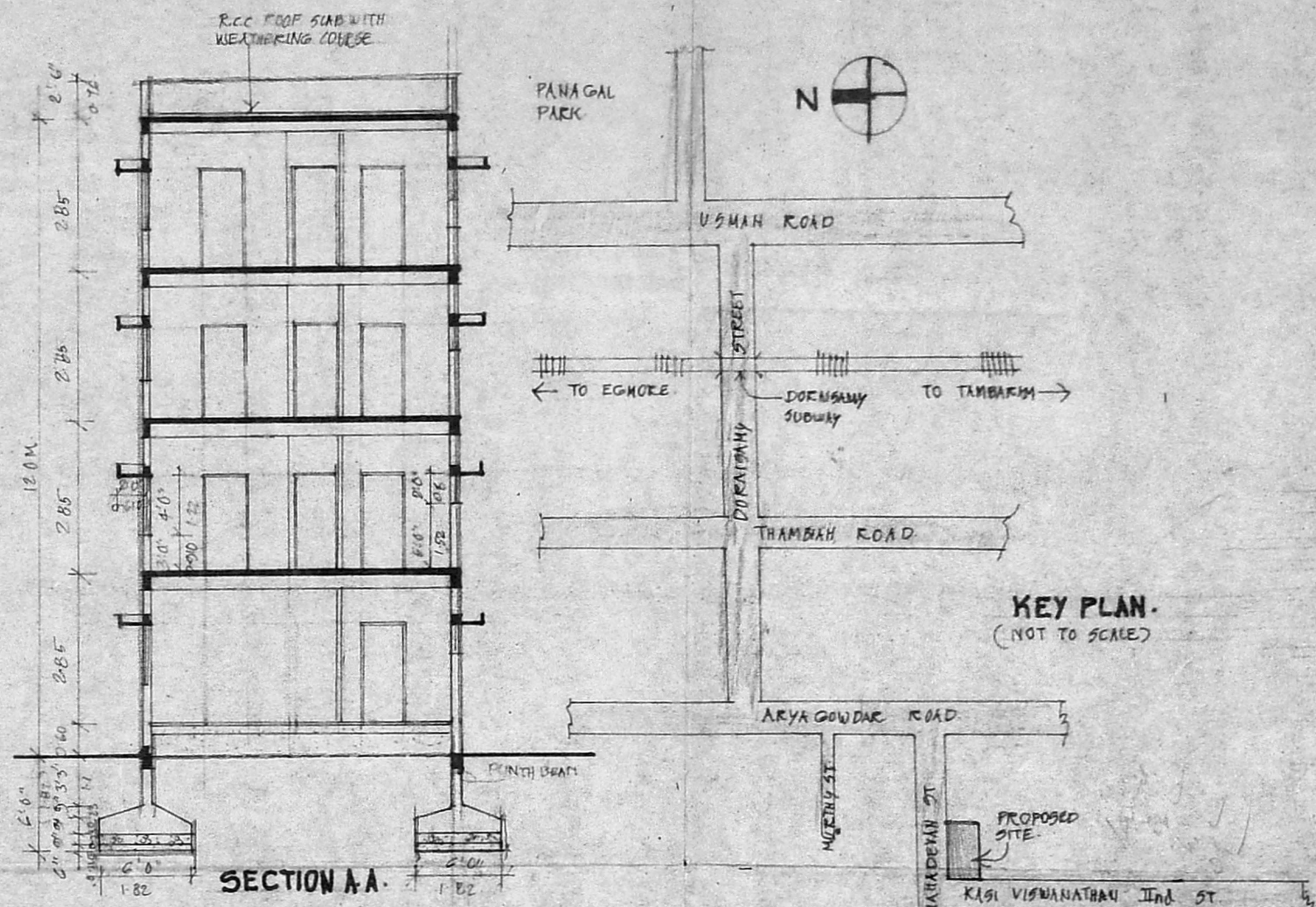

SECTION A-A

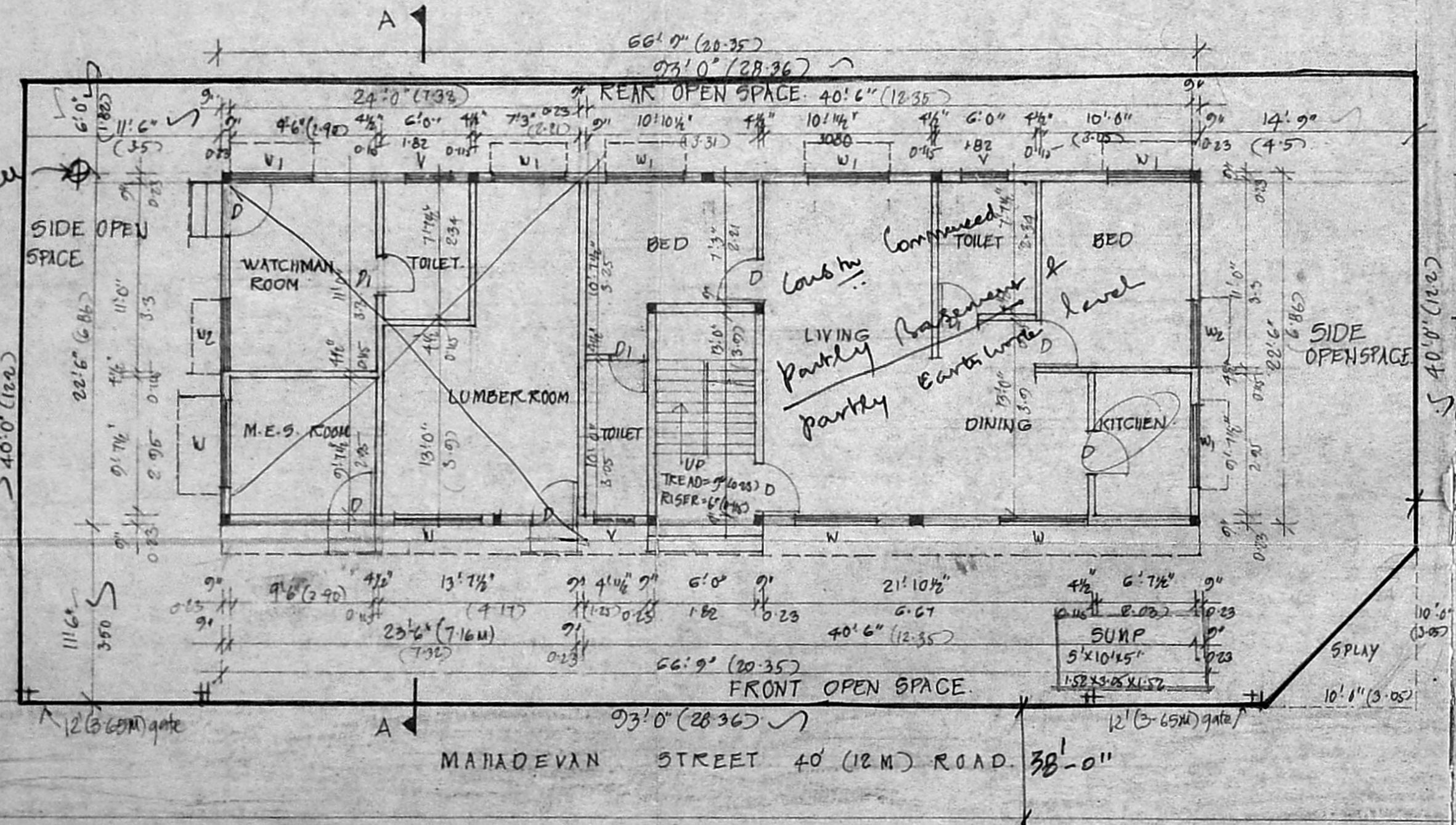

SITE CUM GROUND FLOOR PLAN.

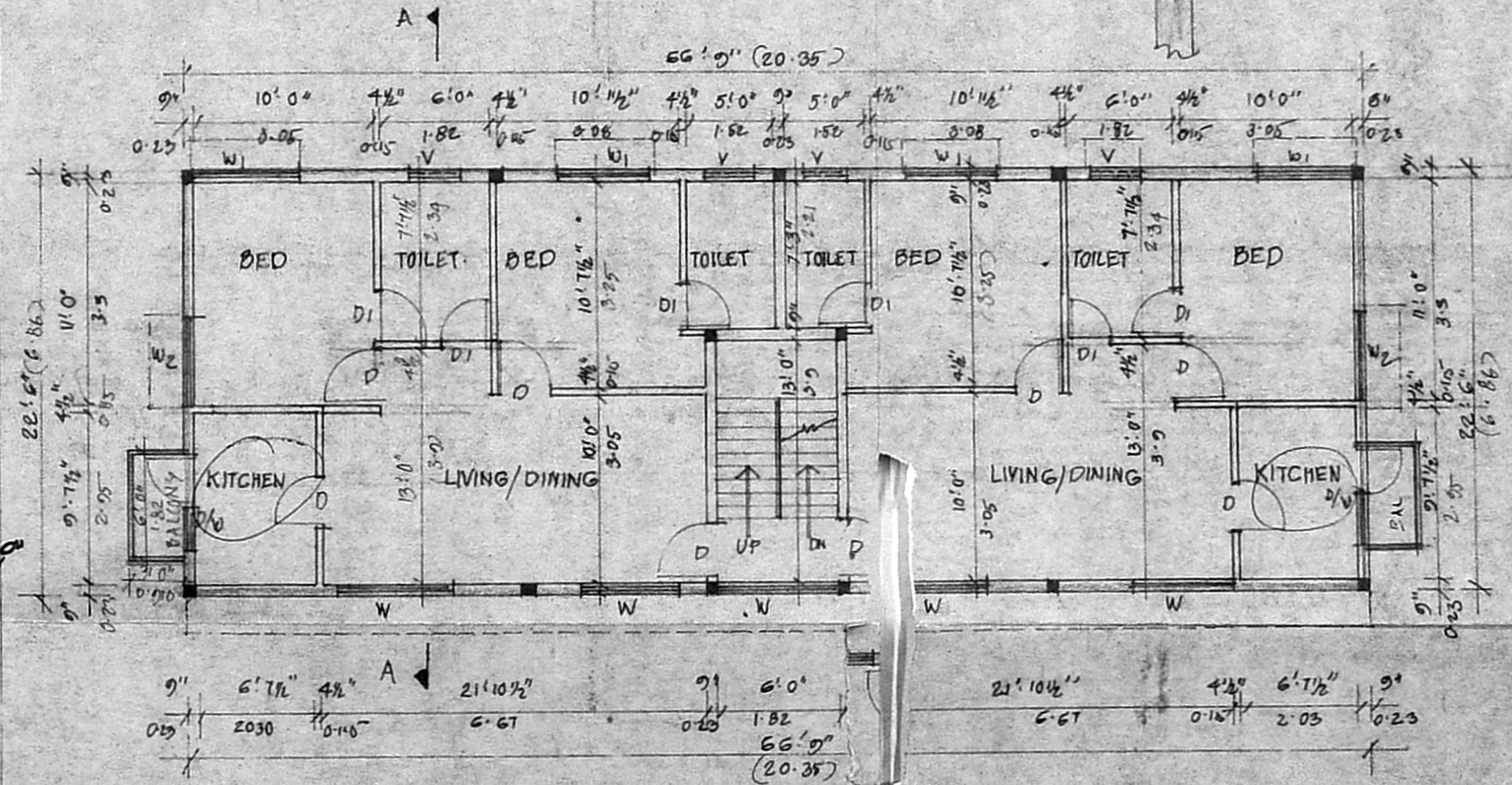

TYPICAL FLOOR PLAN (FIRST, SECOND & THIRD)

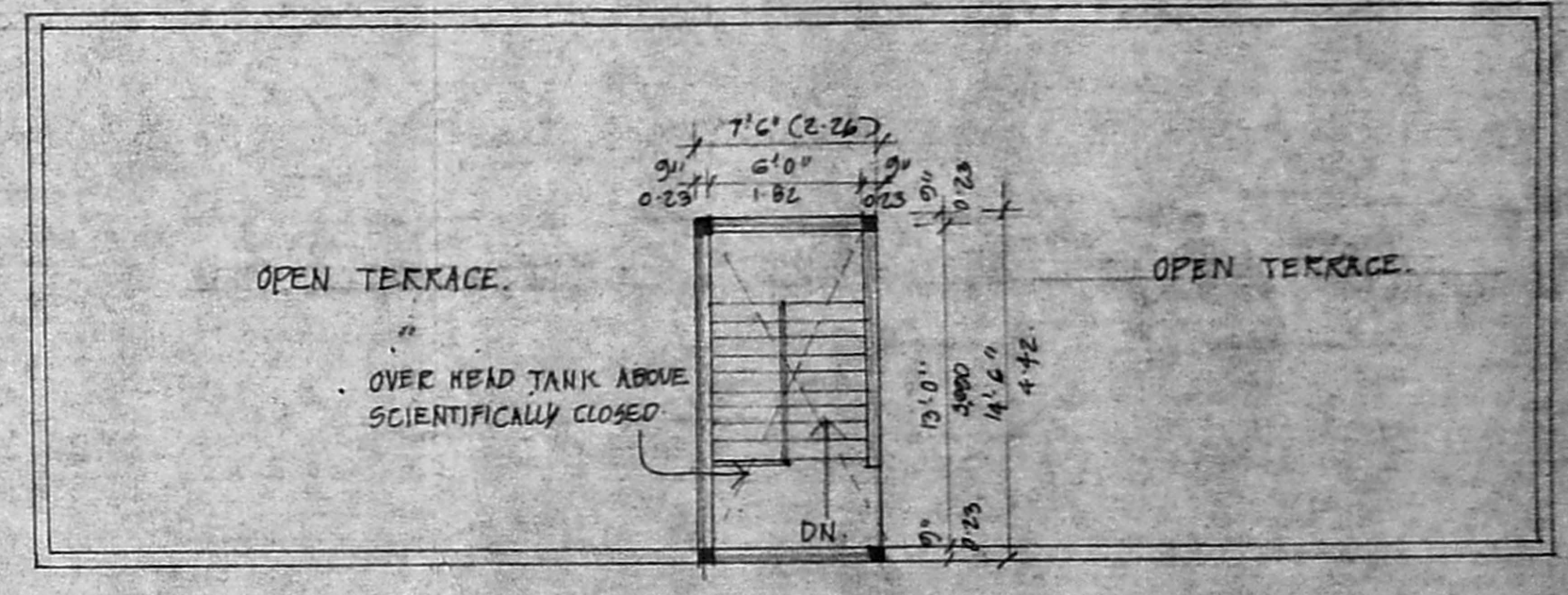

TERRACE PLAN

| SPECIFICATIONS. | SCHEDULE |
|--|---|
| P.C.C. 1:5:10 FOR FOUNDATION & BASEMENT | D. T.V. 13'0" X 7'0" 90 X 2100 |
| ALL BRICKWORKS IN CH 1:5 USING METRIC BRICKS | D1. T.V. 2'0" X 7'0" 140 X 2100 |
| PLASTERING WITH CH 1:5 FOR WALLS & 1:3 FOR CEILING | W. T.V. WINDOW 6'0" X 4'0" 1800 X 1200 |
| ALL R.C.C. WORKING SUCH AS BEAMS, COL. SLABS | W1. T.V. WINDOW 9'0" X 4'0" 1800 X 1200 |
| ETC IN C.C. 1:2:4 USING 20 MM GRANITE | W2. T.V. WINDOW 4'0" X 4'0" 1200 X 1200 |
| FLOORING WITH MOSAIC TILES IN CH 1:3 | D/W DOOR 2'0" X 7'0" 760 X 2100 |
| WEATHERING COURSE OVER R.C.C. SLAB WITH | V. T.V. CURED VERMICULITE 3'0" X 2'0" 910 X 660 |
| ONE CONCRETE LAID TO ROOF | |
| ALL WOOD WORK WITH SEASONED TEAK WOOD | |

| PROPOSED RESIDENTIAL FLATS AT RS No: 171/2 AT PLOT No: 12 MAHADEVA IYER STREET, WEST MAMBALAM MADRAS. | AREA STATEMENT |
|---|--|
| | AREA OF PLOT 54 FT 584 3720 346 80 |
| | AREA IN GROUND FLOOR 66'9" X 22'6" 1522 AREA NOT INCLUDED IN FAR 24'0" X 22'6" 546 956 88 81 |
| | AREA IN FIRST FLOOR 66'9" X 22'6" 1522 3746 X 2 = 36 1538 142 88 |
| | AREA IN SECOND FLOOR 1538 142 88 |
| | AREA IN THIRD FLOOR 1538 142 88 |
| | TOTAL AREA 5570 5149 |
| | PAR 5570 = 1.49 |
| | PLOT COVERAGE 48.37% |
| | CAR PARKING NIL AS AREA OF EACH FLAT IS LESS THAN 100 SQ.M. AREA. |

| NOTES: | |
|-----------|----------|
| PROPOSED: | [Symbol] |
| ROAD: | [Symbol] |
| BOUNDARY: | [Symbol] |

SCALE = 1/8" = 1'-0" (1:100)
 SATHIYAMAN B.E.
 11/51 IST AVENUE
 THIRUVALLIYAR NAGAR
 THIRUVANMIYUR
 MADRAS 600041
 LICENSED SURVEYOR CLASS I No 189
 K. Sivasubramanyam
 OWNER / POWER OF ATTORNEY.